

FM2000

Establishing a Payroll Encumbrance

How can I encumber my salaries to be paid from Payroll?

- FM2000 has an automated routine which will allow a user (with the appropriate permissions) to establish an encumbrance for remaining payroll salary amounts (Contractual, Annualized and Supplemental). This is done by creating a PO that not only will be liquidated anytime an expenditure against one of these encumbrances is made and distributed to Accounting (via the Payroll to GL routine), but can also be updated to account for changes in salary.

Critical Note: Before proceeding with the payroll encumbrance procedure, ALL payrolls for the current fiscal year MUST be distributed to the Accounting module via the Payroll to General Ledger procedure in Accounting Manager. Failure to distribute all payrolls may cause appropriation accounts to show inflated unencumbered balance amounts. This is caused from the Payroll PO routine calculating remaining amounts in the Payroll module which have been decreased by payrolls that may not have already been expensed and/or liquidated through the Payroll to General Ledger routine.

Steps to Creating a Payroll Encumbrance:

To proceed with Establishing Payroll Encumbrance amounts and creating a Purchase Order, proceed to the Accounting Manager module. From the Data Entry drop-down, choose Purchase Orders and proceed to the Payroll Purchase Order routine.

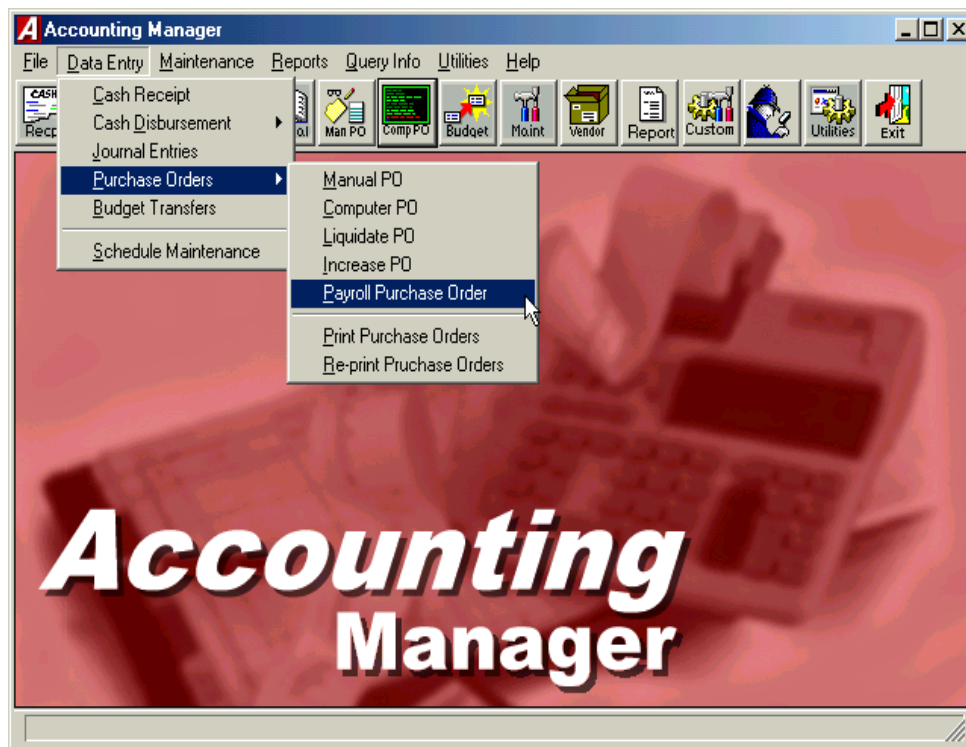

FM2000

Establishing a Payroll Encumbrance

The following is a list of basic steps involved to Establish/Reestablish a Payroll Encumbrance:

1. **Reports** - Print the Contractual Amounts by Account and/or Contractual Amounts by Employee (see attached samples) to verify remaining Contractual, Annualized and/or Supplemental amounts to be paid. This is done by choosing the Reports radio button on the lower left side of the Routine Selection box and then selecting the appropriate report you wish to print in the Report Selection box. Be sure to choose the criteria from the Remaining Balances Criteria box that you wish for the system to use in calculating the report. These include whether or not to include Supplemental Appointments (versus only Contractual and Annualized), Employees on Leave and Temporary Employees (versus only Active employees).

The screenshot shows the 'Payroll Purchase Order Routine' dialog box. It has a title bar with 'A Payroll Purchase Order Routine' and standard window controls. Below the title bar is a 'File' menu. The main area contains a 'Current Payroll PO#' field with 'OK' and 'Exit' buttons to its right. There are three main sections: 'Routine Selection' with radio buttons for 'Calculate Remaining Balances', 'Modify Remaining Balances', 'Establish/ReEstablish Purchase Order', and 'Reports' (selected); 'Remaining Balances Criteria' with checkboxes for 'Supplemental Appointments' (checked), 'Employees on Leave', and 'Temporary Employees'; and 'Report Selection' with radio buttons for 'Contractual Verification Status', 'Contractual Amounts By Employee', and 'Contractual Amounts By Account' (selected). A status bar at the bottom says 'Please check the appropriate criteria.'

2. **Calculate Remaining Balances** – This step will establish what the remaining amounts to be paid are (based on Criteria chosen in the Remaining Balances Criteria box) by calculating remaining salaries from Payroll Manager.

This screenshot is identical to the one above, but the 'Calculate Remaining Balances' radio button in the 'Routine Selection' box is now selected instead of 'Reports'. The other settings remain the same.

FM2000

Establishing a Payroll Encumbrance

3. **Modify Remaining Balances** – This area will allow you to view/change the remaining amounts that were created in Step 2, prior to establishing or reestablishing the PO.

Note: Changes made here may be deleted after reestablishing the payroll encumbrance since every time the Calculate Remaining Balances routine is run, the system is calculating remaining amounts based on ACTUAL payroll salaries and does not include these changes made.

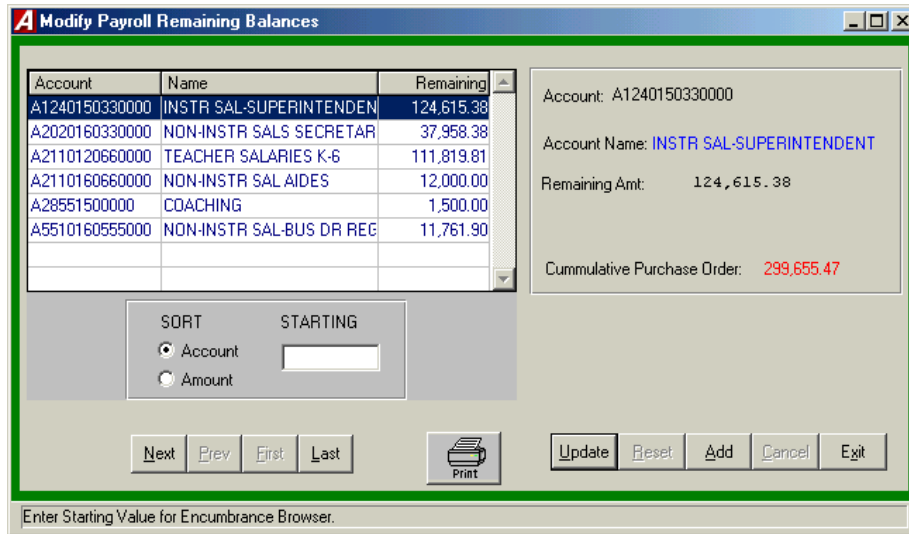

4. **Establish/Reestablish Purchase Order** (You *MUST* calculate remaining balances prior to running this routine)

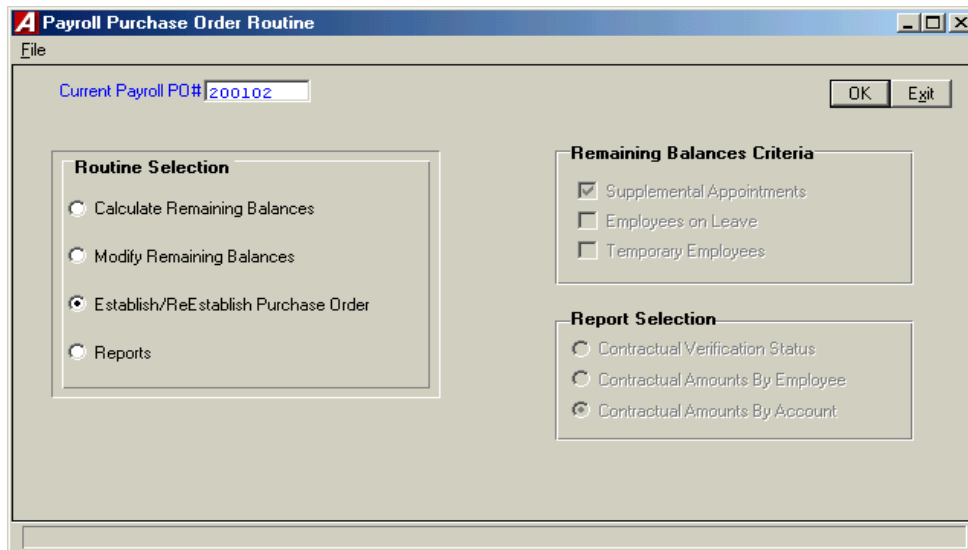

- a) **Establish Purchase Order** - If there currently is not a Payroll Purchase Order being used, the Establish/Reestablish PO routine will ask for a PO#. Since this usually is not a physical PO, choose a number that is meaningful, but does not duplicate any other PO numbers entered on the system.

FM2000

Establishing a Payroll Encumbrance

- b) **Reestablish Purchase Order** - If there is currently a Payroll Purchase Order being used, the Establish/Reestablish PO routine will NOT prompt for a PO#, but will simply compare the current amounts established to the current PO balances by account and make any adjustments (Increases or Liquidations) to the Purchase Order that may be necessary.
- When running this procedure, you will be asked to select a schedule for the encumbrances to be placed within and an effective date. The date should be any date on or after the last payroll distributed and an appropriate schedule should be chosen.

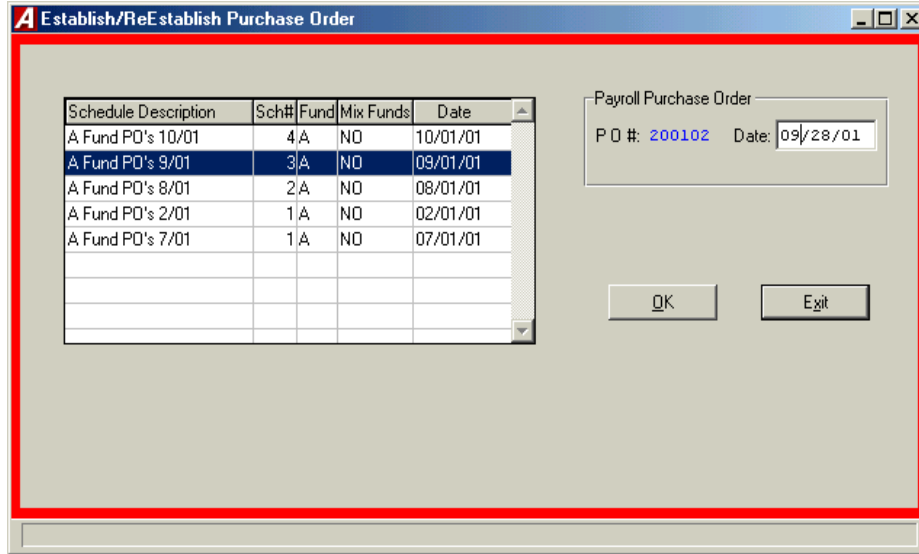

- Once a Purchase order has been established, the system will automatically fill the PO number into the Purchase Order# field on the Set Payroll Parameters screen

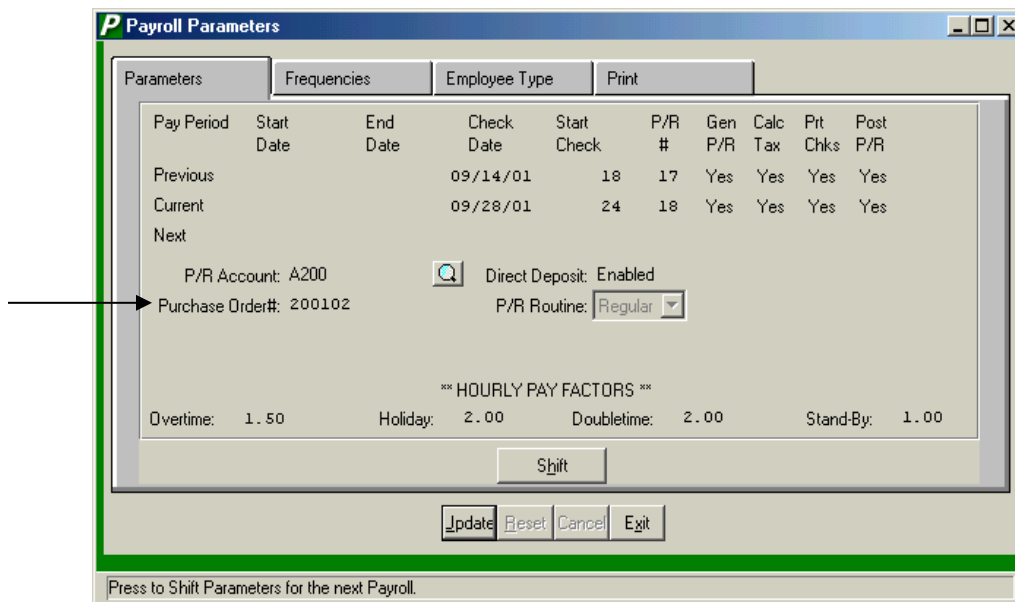

FM2000

Establishing a Payroll Encumbrance

Other Notes:

- After encumbering payroll, when you distribute a payroll into accounting, the Payroll to GL routine will automatically liquidate the encumbrance by the amount of the expense distributed up to the amount currently encumbered
- The payroll PO is treated just like a normal purchase order which can be liquidated through the cancel/partial liquidation routine
- At fiscal year end, the payroll PO must be canceled (fully liquidated), and the number removed from the Set Payroll Parameters screen until a PO (with a different number) is established in the new fiscal year

FM2000

Establishing a Payroll Encumbrance

Sample Reports

Contractual Amounts by Account:

10/28/01	DEMO SCHOOL DISTRICT							PAGE 1

REMAINING CONTRACTUAL BALANCES BY ACCOUNT								
ACCOUNT	EMPLOYEE	EMP #	TYPE	EARNING	LIMIT	PAID	REMAINING	

A 1240.150-33-0000	ADMINISTRATOR, JILL A	8	ADM12	Contract	135,000.00	10,384.62	124,615.38	
					-----	-----	-----	
					135,000.00	10,384.62	124,615.38	
A 2020.160-33-0000	HUDSON, ROCK	5	FS	Contract	41,954.00	3,995.62	37,958.38	
					-----	-----	-----	
					41,954.00	3,995.62	37,958.38	
A 2110.120-66-0000	TEACHER, JOHN T	2	TCH26	Contract	52,785.00	2,030.19	50,754.81	
	TEACHER2, SAMANTHA	10	TCH21	Contract	61,065.00	0.00	61,065.00	
					-----	-----	-----	
					113,850.00	2,030.19	111,819.81	
A 2110.160-66-0000	AIDE, TEACHER	11	TA26	Contract	12,000.00	0.00	12,000.00	
					-----	-----	-----	
					12,000.00	0.00	12,000.00	
A 2855.150-00-00	TEACHER, JOHN T	2	SCOCH	COACH	2,000.00	500.00	1,500.00	
					-----	-----	-----	
					2,000.00	500.00	1,500.00	
A 5510.160-55-5000	ANNUALIZE, JOSEPH T	9	DRIVE	Contract	13,000.00	1,238.10	11,761.90	
					-----	-----	-----	
					13,000.00	1,238.10	11,761.90	
					-----	-----	-----	
					317,804.00	18,148.53	299,655.47	

Contractual Amounts by Employee:

10/28/01	DEMO SCHOOL DISTRICT							PAGE 1

REMAINING CONTRACTUAL BALANCES BY EMPLOYEE								
EMPLOYEE NAME	EMP #	TYPE	EARNING	ACCOUNT	LIMIT	PAID	REMAINING	

ADMINISTRATOR, JILL A	8	ADM12	Contract	A1240150330000	135,000.00	10,384.62	124,615.38	
					-----	-----	-----	
					135,000.00	10,384.62	124,615.38	
AIDE, TEACHER	11	TA26	Contract	A2110160660000	12,000.00	0.00	12,000.00	
					-----	-----	-----	
					12,000.00	0.00	12,000.00	
ANNUALIZE, JOSEPH T	9	DRIVE	Contract	A5510160555000	13,000.00	1,238.10	11,761.90	
					-----	-----	-----	
					13,000.00	1,238.10	11,761.90	
HUDSON, ROCK	5	FS	Contract	A2020160330000	41,954.00	3,995.62	37,958.38	
					-----	-----	-----	
					41,954.00	3,995.62	37,958.38	
TEACHER, JOHN T	2	SCOCH	COACH	A28551500000	2,000.00	500.00	1,500.00	
		TCH26	Contract	A2110120660000	52,785.00	2,030.19	50,754.81	
					-----	-----	-----	
					54,785.00	2,530.19	52,254.81	
TEACHER2, SAMANTHA	10	TCH21	Contract	A2110120660000	61,065.00	0.00	61,065.00	
					-----	-----	-----	
					61,065.00	0.00	61,065.00	
					-----	-----	-----	
					317,804.00	18,148.53	299,655.47	