

Time	DRCT	SKNT	TMPF	DWPF	RELH	PRCP
F000	288	3	14	11	87	0
F001	144	1	16	13	88	0
F002	155	1	15	13	92	0
F003	170	2	15	13	94	0
F004	171	5	14	12	93	0
F005	177	4	12	10	92	0
F006	176	4	12	10	91	0
F007	174	4	12	10	92	0
F008	164	4	11	9	93	0
F009	162	5	10	8	92	0
F010	166	5	10	8	92	0
F011	168	4	10	8	92	0
F012	161	4	10	8	93	0
F013	159	4	10	9	94	0
F014	169	3	13	11	90	0
F015	154	1	18	14	84	0
F016	148	1	23	17	77	0
F017	124	0	26	18	72	0
F018	88	0	28	19	69	0
F019	98	1	30	20	68	0
F020	98	3	30	21	69	0
F021	110	3	29	22	76	0
F022	98	5	27	22	80	0
F023	89	6	25	21	84	0
F024	92	6	24	20	86	0
F025	102	6	23	20	88	0
F026	108	7	23	21	92	0
F027	116	6	22	21	97	0
F028	119	6	22	21	97	0
F029	121	7	22	21	97	0
F030	124	7	22	21	97	0
F031	129	8	23	22	96	0
F032	128	7	23	22	97	0
F033	122	7	22	21	97	0
F034	120	7	21	21	97	0
F035	126	7	21	20	97	0
F036	136	8	22	21	95	0

## Temperature - February 10, 2004

Date	Time	Forecast Hr.	Forecast Temp	Verified Temp	Difference
2/9/2004	7:00 PM	0Z	21	38	-17
	8:00 PM	1Z	22	38	-16
	9:00 PM	2Z	22	38	-16
	10:00 PM	3Z	21	38	-17
	11:00 PM	4Z	18	36	-18
2/10/2004	12:00 AM	5Z	17	35	-18
	1:00 AM	6Z	16	35	-19
	2:00 AM	7Z	15	35	-20
	3:00 AM	8Z	14	34	-20
	4:00 AM	9Z	14	34	-20
	5:00 AM	10Z	14	33	-19
	6:00 AM	11Z	14	33	-19
	7:00 AM	12Z	15	33	-18
	8:00 AM	13Z	16	32	-16
	9:00 AM	14Z	19	32	-13
	10:00 AM	15Z	23	33	-10
	11:00 AM	16Z	24	33	-9
	12:00 PM	17Z	25	34	-9
	1:00 PM	18Z	25	35	-10
	2:00 PM	19Z	26	35	-9
	3:00 PM	20Z	27	35	-8
	4:00 PM	21Z	28	35	-7
	5:00 PM	22Z	25	33	-8
	6:00 PM	23Z	23	32	-9
	7:00 PM	24Z	21	31	-10
8:00 PM	25Z	20	31	-11	
9:00 PM	26Z	20	31	-11	
10:00 PM	27Z	19	30	-11	
11:00 PM	28Z	19	29	-10	
2/11/2004	12:00 AM	29Z	19	29	-10
	1:00 AM	30Z	20	29	-9
	2:00 AM	31Z	20	28	-8
	3:00 AM	32Z	20	27	-7
	4:00 AM	33Z	19	****	****
	5:00 AM	34Z	19	26	-7
	6:00 AM	35Z	20	25	-5
	7:00 AM	36Z	22	25	-3

Std. Dev. Ave.  
 4.959119 -12.4167

**% Deviation**

44.73684211
42.10526316
42.10526316
44.73684211
50
51.42857143
54.28571429
57.14285714
58.82352941
58.82352941
57.57575758
57.57575758
54.54545455
50
40.625
30.3030303
27.27272727
26.47058824
28.57142857
25.71428571
22.85714286
20
24.24242424
28.125
32.25806452
35.48387097
35.48387097
36.66666667
34.48275862
34.48275862
31.03448276
28.57142857
25.92592593
#VALUE!
26.92307692
20
12

**Forecast Accuracy Trends - Feb.**

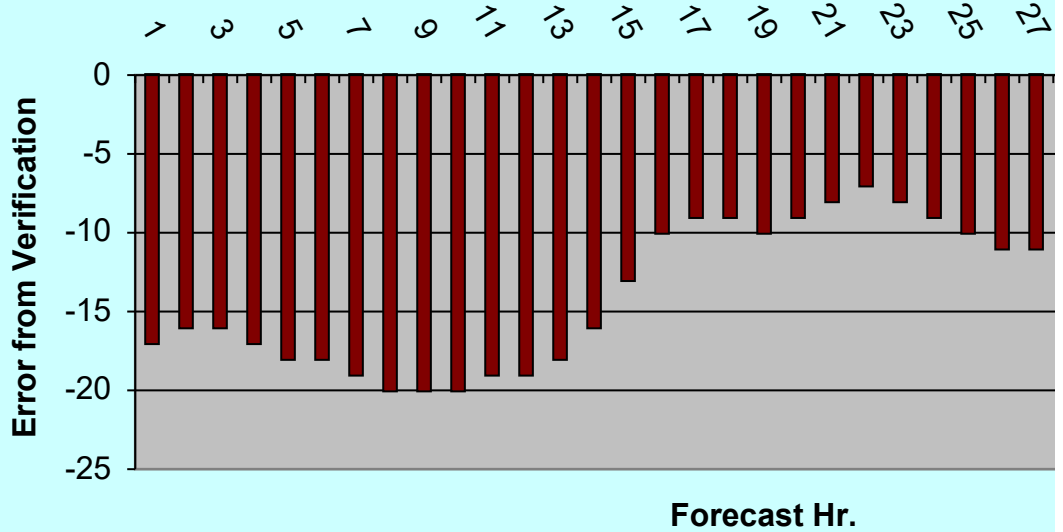

. 10

20 31 33 35 37

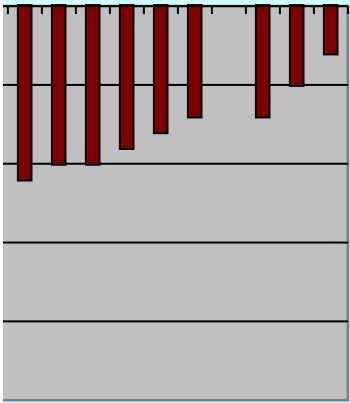

■ Errors